

Gratis Künstlerexemplare für Tanzorchester

www.schwanzer.at

CORRIDA ESPANA

Paso Doble von Harald Kolasch

Arrangement: Harald Kolasch

Besetzung:

1./2. ALTSAXOPHON * 1./2. TENORSAXOPHON * BARITONSAXOPHON

1./2./3. TROMPETE * 1./2./3. POSAUNE

PIANO * GITARRE * BASS * DRUMS

Durch die enormen Portokosten stellen wir unsere Künstlerexemplare für Orchester nun ONLINE zur Verfügung. Bitte gespielte Titel in die Programmlisten der Verwertungsgesellschaften wie AKM, SUISA, GEMA etc. eintragen.

Corrida Espana

Paso doble

Musik & Arrangement: Harald Kolasch

$\text{♩} = 120$
mf
9 **A** *f* *tr* *mf*
19 **B**
27
35 **C** *f* *tr*
45 **D**
54
62 **E** 12 **F** *ff* *f*
80 **G**
90 *mf*
99 *f*
108
115 *ff*

Corrida Espana

Paso doble

Musik & Arrangement: Harald Kolasch

$\text{♩} = 120$

9 **A** *mf* *f* *mf* *tr*

19 **B** *f* *mf* *tr*

27

35 **C** *f* *tr*

45 **D** *f*

54 *f* *tr*

62 **E** **F** *ff* *f*

80 **G** *ff* *f*

90 *mf*

99 *f*

108

115 *ff*

1. Tenorsaxophon

Corrida Espana

Paso doble

Musik & Arrangement: Harald Kolasch

♩=120

9 **A** *mf* *tr*

19 **B** *f* *mf*

27

35 **C** *tr*

45 **D** *f*

54

62 **E** 12 **F** *ff* *f*

63 **G**

80

90 *mf*

99 *f*

107

115 *ff*

Corrida Espana

Paso doble

Musik & Arrangement: Harald Kolasch

♩=120

9 *mf* *tr*

19 **B** *mf*

27

35 **C** *tr*

45 **D**

54

62 **E** 12 **F** *ff* *f*

80 **G** *ff*

90 *mf*

99 *f*

107

115 *ff*

Corrida Espana

Paso doble

Musik & Arrangement: Harald Kolasch

♩=120
mf

9 **A**
f

18 **B**
mf

26 **C** 8
f

41 **D** 17 **E** 11

73 **F**
ff *f*

80 **G**
mf

89
mf

98 8
f

114
ff

1. Trompete

Corrida Espana

Paso doble

Musik & Arrangement: Harald Kolasch

$\text{♩} = 120$

8 **A**

f

13

19 **B** 16 **C** 4

f

45 **D** 2 3 2

58 3 **E**

f

67

74 **F**

ff 3 3 3 3 3

80 **G** 2 2 2

f

92 7

f

107

115

ff 3 3

2. Trompete

Corrida Espana

Paso doble

Musik & Arrangement: Harald Kolasch

$\text{♩} = 120$

8 **A**

13

19 **B** 16 **C** 4 **1**

45 **D** 2 3 2

58 **E** 3 **3**

67

74 **F** **ff** 3 3 3 3 3 **1**

80 **G** 2 2 2 **f**

92 **7** **f** **3**

107

115 **ff** 3 3

3. Trompete

Corrida Espana

Paso doble

Musik & Arrangement: Harald Kolasch

♩=120

8 **A**

f

13

19 **B** 16 **C** 4

f

45 **D** 2 3 2

58 **E** 3

f

67

74 **F**

ff

80 **G** 2 2 2

f

92 7

f

108

116

ff

Corrida Espana

Paso doble

Musik & Arrangement: Harald Kolasch

♩=120
mf

9 **A**
f

19 **B** 2
mf

30 **C**

39 *f*

45 **D** 17 **E** 12 **F**
ff

80 **G** 2
f

91 *f*

100 *f*

109

116 *ff*

Corrida Espana**Paso doble**

Musik & Arrangement: Harald Kolasch

♩=120

Eleventh staff of music, starting at measure 117 with a **ff** dynamic marking.

Corrida Espana**Paso doble**

♩=120

Musik & Arrangement: Harald Kolasch

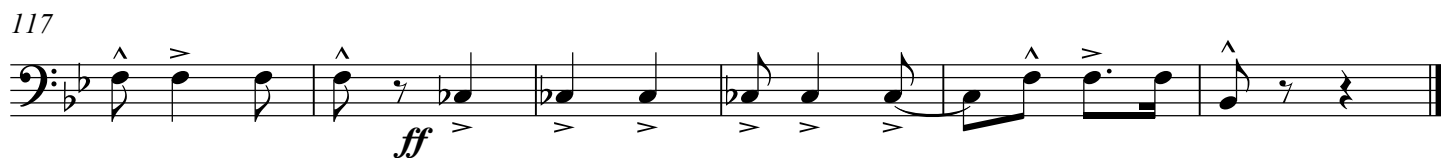
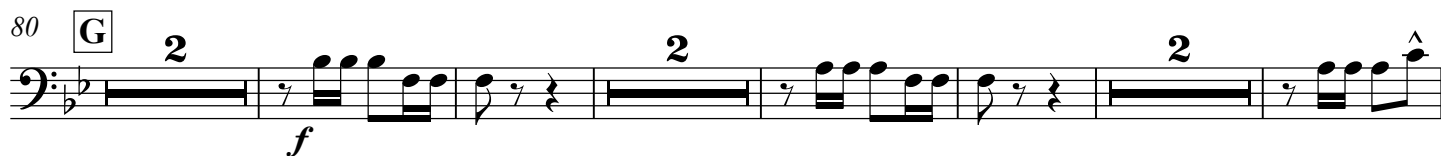
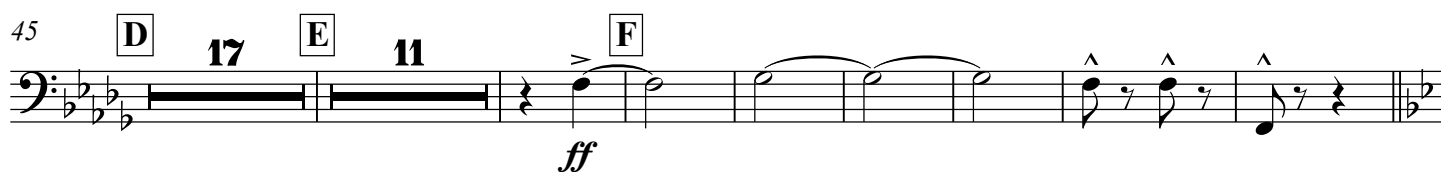
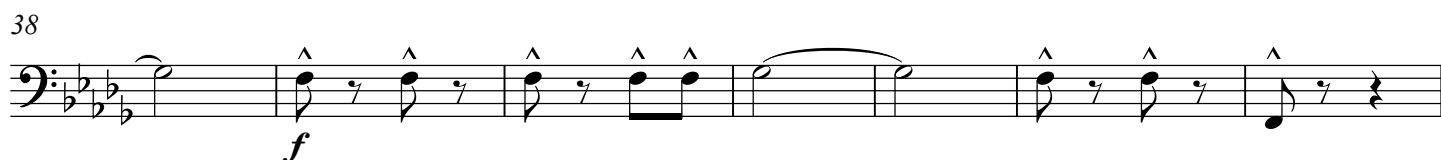
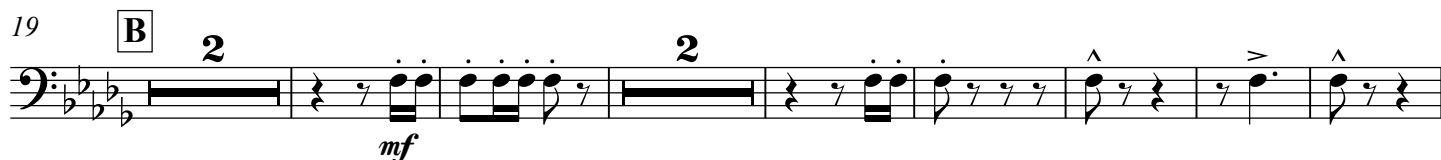
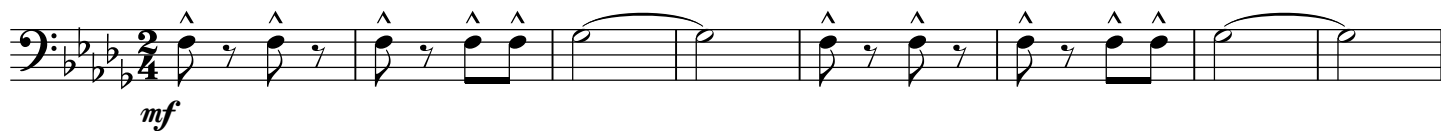

Corrida Espana

Paso doble

Musik & Arrangement: Harald Kolasch

♩=120

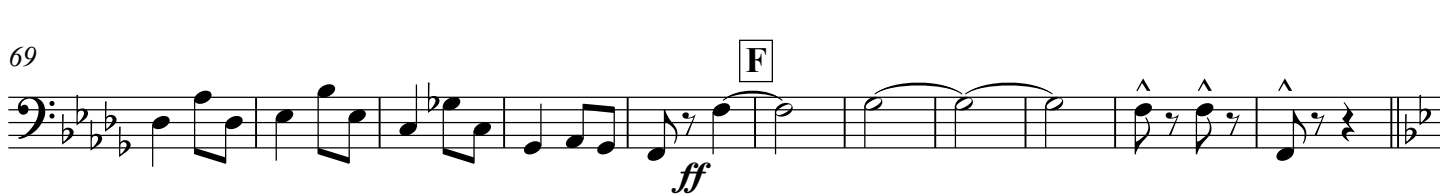

Corrida Espana

Paso doble

Drums

Musik & Arrangement: Harald Kolasch

♩=120

9 **A**

19 **B**

28 **C**

37 **D**

47

56 **E**

66 **F**

77 **G**

88

99

110

Corrida Espana

Paso doble

Musik & Arrangement: Harald Kolasch

♩=120

Staff 1: Chords: F, G^b, F, G^b, A, F. Dynamics: *mf*, *f*.

Staff 2: Chords: F, G^b, F, G^b, F. Dynamics: *mf*, *f*.

Staff 3: Chords: B^bm, F⁷. Dynamics: *mf*.

Staff 4: Chords: B^bm, F⁷, B^bm, G^b, E^bm, F. Dynamics: *mf*.

Staff 5: Chords: G^b, F, G^b, F, B^bm. Dynamics: *f*, *f*.

Staff 6: Chords: F⁷, B^bm, F⁷. Dynamics: *f*.

Staff 7: Chords: F⁷, B^bm, A^b, G^b, F⁷, G^b, E^bm. Dynamics: *f*.

Staff 8: Chords: F⁷, B^bm, A^b, D^b, E^bm, A^b, G^b, F⁷. Dynamics: *f*.

Staff 9: Chords: F, G^b, A^b, F⁷, Cm⁷. Dynamics: *f*.

Staff 10: Chords: F⁷, B^b, D⁷, Gm. Dynamics: *mf*.

Staff 11: Chords: D⁷, F, G^b, F, B^b. Dynamics: *f*.

Staff 12: Chords: B^b, B^b7, E^b. Dynamics: *f*.

Staff 13: Chords: B^b, F⁷, B^b, C^b, F⁷, B^b. Dynamics: *ff*.

Corrida Espana

Paso doble

Musik & Arrangement: Harald Kolasch

♩=120

Klavier/ Keyboard
Corrida Espana

27

35

43

51

Klavier/ Keyboard
Corrida Espana

59

F7 Bbm Ab Gb F7 Gb Ebm F7

66

F7 Bbm Ab Db Ebm Ab Gb F7

ff

74

Gb7 F7

80

Bb Ab0 F7 Cm7 F7

f

Klavier/ Keyboard
Corrida Espana

89

F7 B^b D7 Gm

mf

98

D7 F G^b F B^b

f

106

B^b B^b7 E^b B^b

f

115

B^b F7 B^b C^b F7 B^b

ff