

Gratis Künstlerexemplare für Tanzorchester

www.schwanzer.at

SALUT A LUXEMBURG

von Edmund Patzke

Bearbeitung & Arr.: Wolfgang Lindner JR / Jean Villas

Besetzung:

1./2./3./4. TROMPETE * 1./2./3. POSAUNE

1./2. TENORSAXOPHON (Posaune in B) * TAMBURIN

PIANO * BASS * GITARRE * DRUMS

Durch die enormen Portokosten stellen wir unsere Künstlerexemplare für Orchester nun ONLINE zur Verfügung. Bitte gespielte Titel in die Programmlisten der Verwertungsgesellschaften wie AKM, SUISA, GEMA etc. eintragen.

Salut an Luxemburg

von Edmund Patzke

Bearbeitung & Arr.: Wolfgang Lindner JR / Jean Villas

Beat Marsch

A

B

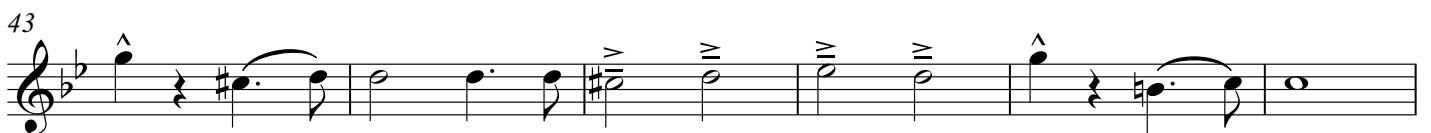

1. Trompete in B
Salut a Luxemburg

54 **TRIO** **C**

60

66 1.

72 2. **D** 7

83

89 **E** 1

95

100

Salut an Luxemburg

von Edmund Patzke

Bearbeitung & Arr.: Wolfgang Lindner JR / Jean Villas

Beat Marsch

A

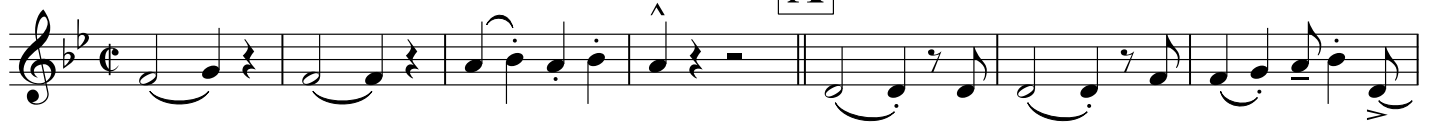

B

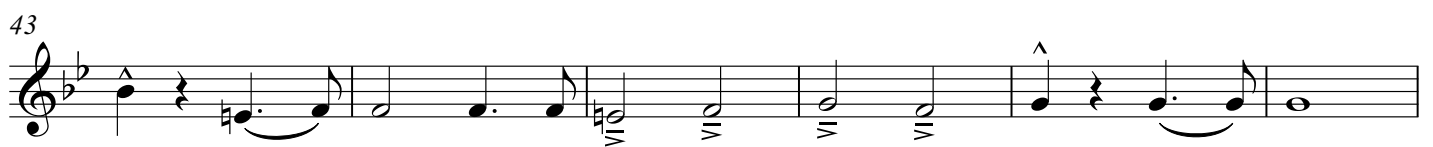
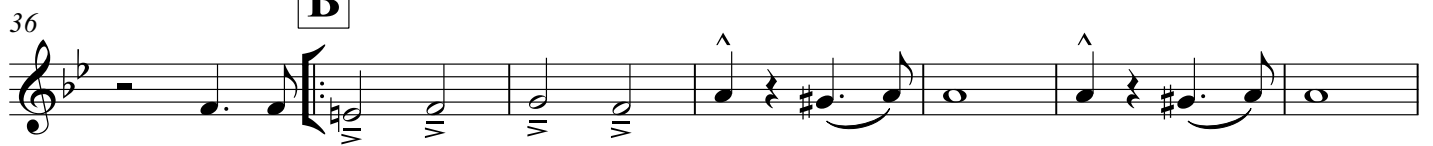

2. Trompete in B
Salut a Luxemburg

54 **TRIO** **C**

60

66

72 **D** 7

83

89 **E** 1

95

100

Salut an Luxemburg

von Edmund Patzke

Bearbeitung & Arr.: Wolfgang Lindner JR / Jean Villas

Beat Marsch

A

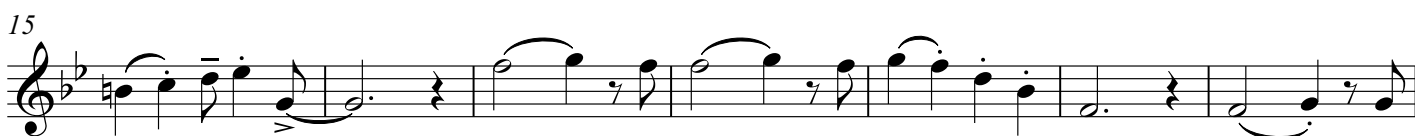

B

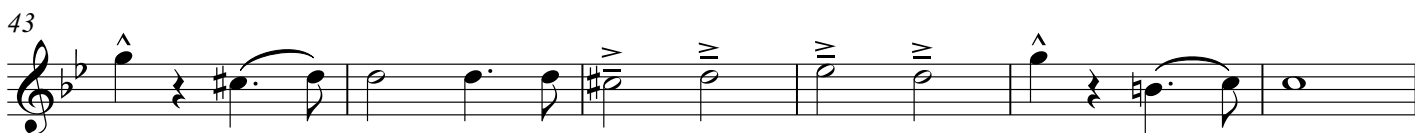
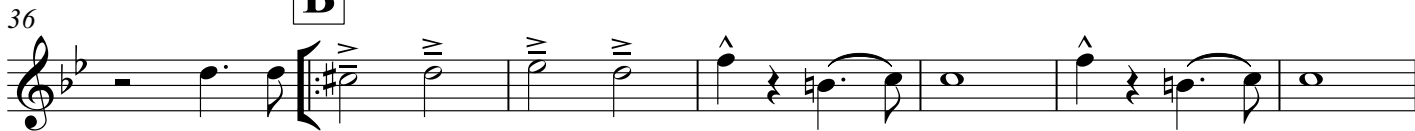

3. Trompete in B
Salut a Luxemburg

54 **TRIO** **C**

60

66

72 **D**

83

89 **E**

95

100

Salut an Luxemburg

von Edmund Patzke

Bearbeitung & Arr.: Wolfgang Lindner JR / Jean Villas

Beat Marsch

A

B

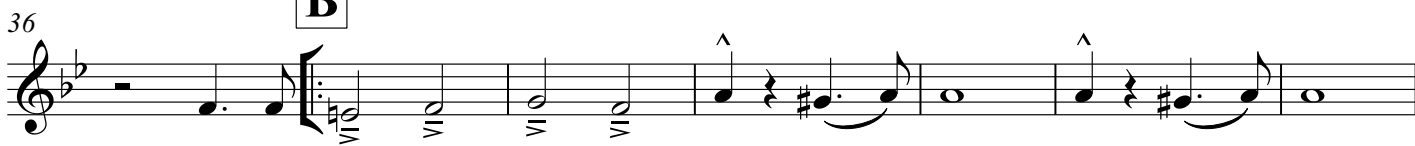

Salut a Luxemburg

54 **TRIO** **C**

60

66

72 **D** 7

83

89 **E** 1

95

100

Detailed description of the musical score: The score is for a Trio section of the song 'Salut a Luxemburg'. It begins at measure 54 with a treble clef and a key signature of one flat (B-flat). The time signature is 3/4. The melody starts with a quarter rest, followed by a quarter note G4, and then a series of quarter notes: A4, B-flat4, C5, B-flat4, A4, G4, F4, E4, D4. A first ending bracket covers measures 66-71, ending with a repeat sign. A second ending bracket covers measures 72-78, starting with a quarter rest, followed by a 7-measure rest, and then a series of quarter notes: G4, A4, B-flat4, C5, B-flat4, A4, G4, F4, E4, D4. The score continues with various ornaments and rests, ending at measure 100.

Salut an Luxemburg

von Edmund Patzke

Bearbeitung & Arr.: Wolfgang Lindner JR / Jean Villas

Beat Marsch

1. Musical staff (measures 1-7). Key signature: two flats. Time signature: common time. Measure 7 contains a boxed 'A' and a double bar line. Measure 8 contains a '2' and a double bar line.

2. Musical staff (measures 8-13). Measure 9 contains a '1' and a double bar line.

3. Musical staff (measures 14-19). Measure 14 contains a '1' and a double bar line.

4. Musical staff (measures 20-26). Measure 21 contains a '1' and a double bar line. Measure 26 contains a '1' and a double bar line.

5. Musical staff (measures 27-33). Measure 28 contains a '1' and a double bar line.

6. Musical staff (measures 34-42). Measure 34 contains a boxed 'B' and a double bar line. Measure 35 contains a '3' and a double bar line. Measure 39 contains a '1' and a double bar line.

7. Musical staff (measures 43-49). Measure 43 contains a '2' and a double bar line.

8. Musical staff (measures 50-54). Measure 50 contains a '1.' and a double bar line. Measure 51 contains a '2.' and a double bar line.

1. Posaune
Salut a Luxemburg

TRIO

54 **C**

61

68 1. 2. **D**

75

81

87 **E**

93

99

Salut an Luxemburg

von Edmund Patzke

Beat Marsch

Bearbeitung & Arr.: Wolfgang Lindner JR / Jean Villas

8

A 2

8

1

14

1

20

1 1

27

1

34

B 3 1

43

2

50

1. 2.

*Salut an Luxemburg*von *Edmund Patzke***Beat Marsch**

Bearbeitung & Arr.: Wolfgang Lindner JR / Jean Villas

A

8

14

20

27

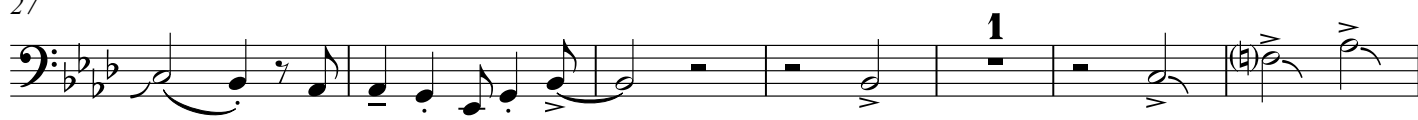

34

B

43

50

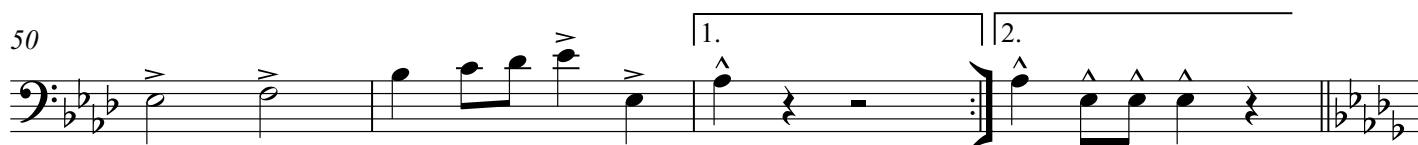

3. Posaune
Salut a Luxemburg**TRIO**

54

61

68

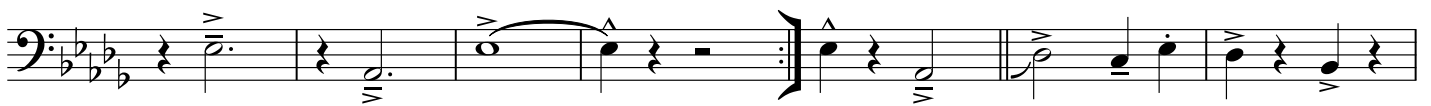

75

81

87

93

99

1. Tenorsaxophon in B (1. Posaune in B)

Salut an Luxemburg

von Edmund Patzke

Bearbeitung & Arr.: Wolfgang Lindner JR / Jean Villas

Beat Marsch

A

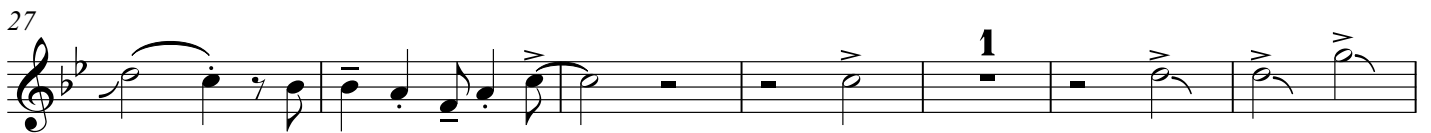

B

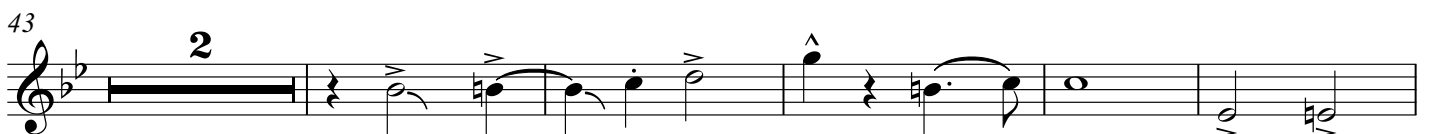
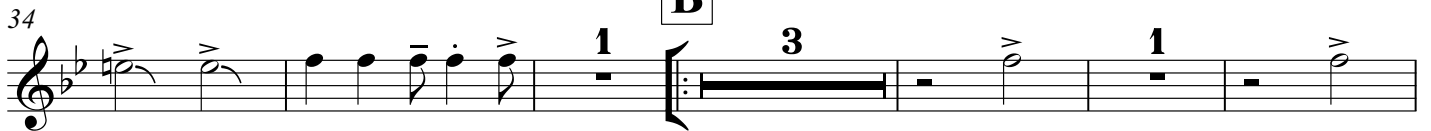

Salut a Luxemburg
1. Tenorsaxophon in B (1. Posaune in B)

TRIO

54 **C**

61

68 1. 2. **D**

75

81

87 **E**

93

99

2. Tenorsaxophon in B (2. Posaune in B)

Salut an Luxemburg

von Edmund Patzke

Bearbeitung & Arr.: Wolfgang Lindner JR / Jean Villas

Beat Marsch

A

B

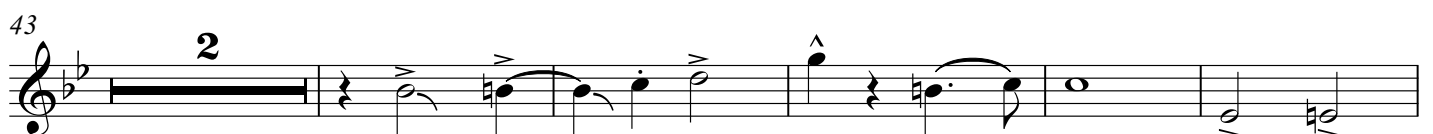

Salut a Luxemburg
2. Tenorsaxophon in B (2. Posaune in B)

TRIO

54 **C**

61

68 1. 2. **D**

75

81

87 **E**

93

99

Bass

Salut an Luxemburg

von Edmund Patzke

Bearbeitung & Arr.: Wolfgang Lindner JR / Jean Villas

Beat Marsch

A

7

14

21

28

35

B

42

49

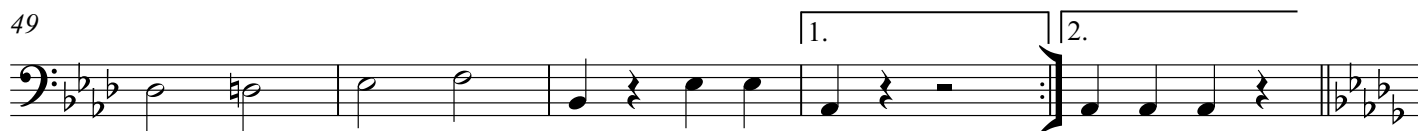

Bass
Salut a Luxemburg

54 **TRIO** **C**

61

67

73 **D**

79

86 **E**

93

99

Salut an Luxemburg

von Edmund Patzke

Bearbeitung & Arr.: Wolfgang Lindner JR / Jean Villas

Beat Marsch

1 2 3 4 5

6 7 8 9 10 11 12 13 14

15 16 17 18 19 20

21 22 23 24 25 26 27 28

29 30 31 32 33 34 35 36

37 38 39 40 41 42

43 44 45 46 47 48

49 50 51 52 53 54

Drums
Salut a Luxemburg

54 **TRIO**

C

61

5 6 7 2 3 4 5

69

1. 2. D

76

3 4 5 6

83

E

91

2 3 4 5 6

98

2 3 4 5

Salut an Luxemburg

von Edmund Patzke

Beat Marsch

Bearbeitung & Arr.: Wolfgang Lindner JR / Jean Villas

Chord progression: E^b Gm E^b7 A^b A^b B^b7 E^b7 **A** A^b

Chord progression: A^b D^b

Chord progression: F⁷ B^bm E^b E^b0 A^b

Chord progression: A^b

Chord progression: E^b B^b7 E^b Cm Fm B^b7 E^b

Chord progression: **B** A^b0 A^b D^b A^b E^b7

Chord progression: A^b F^o Fm⁷ F⁷ B^bm

Chord progression: B^bm⁷ D^b7 A^b F⁷ B^bm⁷ E^b6 E^b7 A^b A^b

Gitarre
Salut a Luxemburg

TRIO

54 **C** D^b D^b G^b6

60 A^b7 D^b D^b D+ B^b0

66 A^b E^b7 A^b E^b7 A^b 1.

72 2. **D** D^b A^b7 A^b7

78 A^b7 D^b A^b7 D^b

83 D^b G^b6 A^b7 D^b A^b7 D^b A^b7

89 **E** D^b A^b7

95 D^b A^b7 D^b

100 D^b G^b6 A^b7 D^b A^b7 D^b

Salut an Luxemburg

von Edmund Patzke

Bearbeitung & Arr.: Wolfgang Lindner JR / Jean Villas

Beat Marsch

7

Chords: Eb Gm Eb7 Ab Ab Bb7 Eb7 Ab

Section marker: A

7

Chords: Ab Db

12

Chords: Db F7 Bbm

17

Chords: Eb Ebo Ab Ab

22

Chords: Ab

Klavier
Salut a Luxemburg

27

Ab Eb Bb7

31

Eb Cm Fm Bb7 Eb 1

37

B

Ab0 Ab Db Ab Eb7 1

42

Eb7 Ab F° Fm7 F7 Bbm

48

Bbm Bbm7 Db7 Ab F7 Bbm7 Eb6 Eb7 Ab 1. 2.

Klavier
Salut a Luxemburg

54

TRIO

C

D^b D^b

58

G^{b6} A^{b7} D^b

63

D^b D^b D⁺ B^{b0} A^b

68

1. 2.

E^{b7} A^b E^{b7} A^b A^b

D

73

D^b A^{b7}

Klavier
Salut a Luxembourg

78

84

89

E

95

100

Salut an Luxemburg

von Edmund Patzke

Bearbeitung & Arr.: Wolfgang Lindner JR / Jean Villas

Beat Marsch

A

7

15

23

B

31

39

46

Tamburin
Salut a Luxemburg

TRIO

54

C

61

69

1. 2. D

76

83

E

91

99