

Gratis Künstlerexemplare für Big Band

www.schwanzer.at

STINGRAY

Musik & Arrangement: Teddy Ehrenreich

Besetzung:

1./2. ALTSAXOPHON * 1./2. TENORSAXOPHON * BARITONSAXOPHON

1.-4. TROMPETE * 1.-4. POSAUNE

PIANO * BASS * DRUMS

Spielbar ab:

1./2. ALT-SAXOPHON * 1. TENOR-SAXOPHON

1./2. TROMPETE * 1. POSAUNE

PIANO * BASS * DRUMS

Durch die enormen Portokosten stellen wir unsere Künstlerexemplare für Orchester nun ONLINE zur Verfügung. Bitte gespielte Titel in die Programmlisten der Verwertungsgesellschaften wie AKM, SUIZA, GEMA etc. eintragen.

STINGRAY

♩ = 208 $\text{♩} = \text{♩} \text{♩} \text{♩}$

MUSIK & ARRANGEMENT : TEDDY EHRENREICH

8 **A**

14

19

24

29 **B** 7 *ff*

42 *f* **C** 2

50

56 *VIBRATO*

62

68 **D** 12 **E** 4 *fp* *ff*

91 *fp* *f* 1

STINGRAY

2. ALTSAXOPHON

MUSIK & ARRANGEMENT : TEDDY EHRENREICH

♩ = 208 $\text{♩} = \text{♩} \text{♩} \text{♩}$

8 **A**

14

19

24

29 **B** 7 *ff*

42 *f* **C** 2

50

56 *VIBRATO*

62

68 **D** 12 **E** 4 *fp* *ff*

91 *fp* *f* 1

STINGRAY

1. TENORSAXOPHON

♩ = 208 $\text{♩} = \text{♩}^3$

MUSIK & ARRANGEMENT : TEDDY EHRENREICH

8 **A**

14

20

26

32 **B** 7 **C** 2

46 *ff* *f*

52

58

64 *VIBRATO* **D** SOLO AD LIB. BLUES $B^{\flat 6}$ $B^{\flat 6}$

71 $B^{\flat 6}$ $B^{\flat 7}$ $E^{\flat 9}$ $E^{\flat 9}$ $B^{\flat 6}$ $B^{\flat 6}$ $F^{\flat 9}$

78 $E^{\flat 9}$ $B^{\flat 6}$ $B^{\flat 6}$ **E** 4 *fp* *ff*

90 *fp* *f* 1

STINGRAY

2. TENORSAXOPHON

♩ = 208 ♩ = $\frac{3}{4}$

MUSIK & ARRANGEMENT : TEDDY EHRENREICH

BARITONSAXOPHON

STINGRAY

MUSIK & ARRANGEMENT : TEDDY EHRENREICH

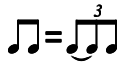
♩ = 208 

1. TROMPETE

STINGRAY

MUSIK & ARRANGEMENT : TEDDY EHRENREICH

♩ = 208 $\text{♩} = \text{♩}^3$

SHAKE

SHAKE

8

14

20

26

32

45

52

59

69

91

A

B

C

D

E

LONG DROP

2.X TACET

ff

f

ff

f

STINGRAY

2. TROMPETE

♩ = 208 $\text{♩} = \text{♩}^3$

MUSIK & ARRANGEMENT : TEDDY EHRENREICH

SHAKE

SHAKE

8

14

20

26

33

SHAKE

48

55

64

LONG DROP

2x TACET

81

87

93

STINGRAY

3. TROMPETE

♩ = 208 $\frac{3}{4}$ = $\frac{3}{4}$

MUSIK & ARRANGEMENT : TEDDY EHRENREICH

SHAKE

SHAKE

8

14

20

26

33

SHAKE

48

55

64

LONG DROP

2x TACET

81

mf

87

ff

93

STINGRAY

4. TROMPETE

♩ = 208 $\text{♩} = \overset{3}{\text{♩}}$

MUSIK & ARRANGEMENT : TEDDY EHRENREICH

SHAKE

SHAKE

8 **A** 1

14 1

20 1

26 1

33 **B** 7 SHAKE **C** 2 1 *ff* *f*

48 1

55 1 3

64 **D** LONG DROP 11 2.X TACET

81 **E** *mf*

87 *ff*

93 1 *f*

1. POSAUNE

STINGRAY

MUSIK & ARRANGEMENT : TEDDY EHRENREICH

♩ = 208

SHAKE

8

14

20

26

32

46

54

65

82

88

93

2.POSAUNE

STINGRAY

MUSIK & ARRANGEMENT : TEDDY EHRENREICH

♩ = 208

SHAKE SHAKE

8

14

20

26

32 SHAKE

46

54

65 LONG DROP

82

88

93

STINGRAY

3. POSAUNE

MUSIK & ARRANGEMENT : TEDDY EHRENREICH

♩ = 208 $\frac{3}{4}$ = $\frac{3}{4}$
SHAKE

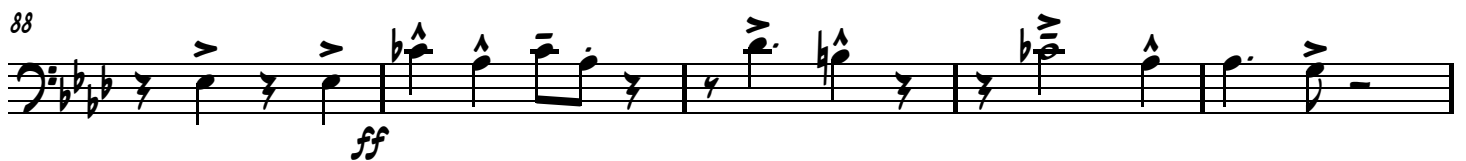

STINGRAY

4. POSAUNE

MUSIK & ARRANGEMENT : TEDDY EHRENREICH

$\text{♩} = 208$ $\text{♩} = \text{♩}^3$

SHAKE

SHAKE

8 **A**

14

20

26

32 **B** 7 SHAKE **C** 2 *ff* *f*

46 1 1 1 1

54 1 1 1 4

65 **D** LONG DROP **E** 11 2.X TACET *p*

82

88 *ff*

93 2

BASS

STINGRAY

MUSIK & ARRANGEMENT : TEDDY EHRENREICH

♩ = 208 $\frac{3}{4}$

STINGRAY

DRUMS

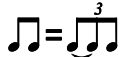
♩ = 208 

MUSIK & ARRANGEMENT : TEDDY EHRENREICH

SWING

FILL

FILL

7 BACK BEAT A 2 3 4 5 6

15 7 8 9 10 11 12 13 14 15 16

25 17 18 19 20 21 22 23 24 B TIME 2

35 3 4 5 6 7

43 TIME C

49

55

60 2 3 4

67 D 2 3 4 5 6 7

76 8 9 10 11 12 E 2 3 4 5

86 6 7 8

93 1

STINGRAY

GITARRE

MUSIK & ARRANGEMENT : TEDDY EHRENREICH

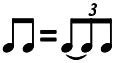
♩ = 208 

Chords and markers:

- Staff 1: $A^{b6/9}$, $E^9 E^{b9}$, D^{b9} , $B^b M7$, E^{b9} , $A^{b6/9}$, $A^{b6/9}$, $E^9 E^{b9}$, $E^9 F^9 D^{b9}$
- Staff 2: $D7 E^{b7}$, **A** A^{b6} , A^{b6} , A^{b6} , A^{b6} , A^{b6} , A^{b6}
- Staff 3: A^{b6} , A^{b9} , D^{b7} , D^{b7} , D^{b7} , D^{b7} , A^{b6} , A^{b6}
- Staff 4: A^{b6} , A^{b6} , E^{b9} , E^{b9} , D^{b7} , D^{b7} , A^{b6} , A^{b6}
- Staff 5: A^{b6} , A^{b6} , **B** A^b , A^b , A^b , A^b , A^{b7} , D^{b9}
- Staff 6: D^{b9} , A^{b6} , E^{b9} , D^{b9} , A^{b6} , A^{b6}
- Staff 7: **C** A^{b7} , A^{b6} , A^{b7} , A^{b6} , A^{b7} , A^{b6} , A^{b7}
- Staff 8: A^{b6} , D^{b7} , D^{b7} , D^{b7} , D^{b7} , A^{b7} , A^{b7}
- Staff 9: A^{b7} , A^{b7} , E^{b9} , E^{b9} , D^{b9} , D^{b9} , A^{b7}
- Staff 10: A^{b7} , A^{b7} , $B^b M7$, **D** A^{b6} , A^{b6} , A^{b6} , A^{b6} , A^{b7}
- Staff 11: D^{b9} , D^{b9} , A^{b6} , A^{b6} , E^{b9} , D^{b9}
- Staff 12: A^{b6} , A^{b6} , **E** A^{b6} , A^{b6} , A^{b6} , A^{b6}
- Staff 13: A^{b6} , A^{b6} , A^{b6} , A^{b6} , D^{b7} , D^{b7} , D^{b7}
- Staff 14: D^{b7} , A^{b6} , A^{b6} , A^{b6} , A^{b6} , A^{b6} , $G^6 A^{b6}$, $A^{b7+9/+5}$

STINGRAY

PIANO

MUSIK & ARRANGEMENT : TEDDY EHRENREICH

♩ = 208 $\text{♩} = \overset{3}{\text{♩}}$

22

Ab6 Ab6 Ab6 Eb9 Eb9

27

Db7 Db7 Ab6 Ab6

31

B PIANO SOLO (12 BAR BLUES)

Ab6 Ab6 Ab Ab Ab

36

Ab7 Db9 Db9 Ab6

40

Eb9 Db9 Ab6

44

C

Ab6 Ab7 Ab6 Ab7 Ab6

3
PIANO

49

Ab7 Ab6 Ab7 Ab6 Db7

54

Db7 Db7 Db7 Ab7 Ab7

59

Ab7 Ab7 Eb9 Eb9 Db9

64

Db9 Ab7 Ab7 Ab7 Bbm7

69 **12 BAR BLUES**

Ab6 Ab6 Ab6 Ab7

73

Db9 Db9 Ab6 Ab6

77

Chords: E^b9 , D^b9 , A^b6 , A^b6

81 **E**

Chords: A^b6 , A^b6 , A^b6 , A^b6

85

Chords: A^b6 , A^b6 , A^b6 , A^b6

89

Chords: D^b7 , D^b7 , D^b7

92

Chords: D^b7 , A^b6 , A^b6 , A^b6

96 SOLO A LA BASIE

Chords: A^b6 , G^6 , A^b6 , $A^b7+9/+5$